



WE
create
BRIGHT FUTURES

***“A REALLY WARM WELCOME TO OUR
SCHOOL”***

Mrs Claire Roberts & Mrs
Victoria Busfield

The process for transition to school 2020

Summer Term

- **Video**
- **Parents information evening via zoom**
 - **Information packs**
 - **Nursery visits**
- **Stay and play sessions**

Autumn Term

- **Home visits**
- **School visits – half days**
 - **Full days**

WHAT TO EXPECT WHEN YOUR CHILD STARTS IN RECEPTION?

Learning based around child led themes.

Classroom divided into areas.

Full outdoor provision open in ALL weathers!

Child initiated learning.

Children are encouraged to access resources independently (and put them away!)

Adult led activities

Open dialogue between home and school.

Record of your Child's learning – both in a book and via our online Learning Journey

ACTIVITIES IN EYFS



MILK AND FRUIT



WHAT HAPPENS IN A TYPICAL DAY?



School times 8.55 – 3.10

Morning 8.55 – 12.00

Afternoon 1.00 – 3.10



LUNCH TIME



OTHER SCHOOL ACTIVITIES



BUDDIES & HOUSES!

- All Reception pupils will be paired up with a Y6 buddy.
- Their buddy will usually be in their 'house' team – their siblings will always be in their 'house'
- The Reception pupils will receive a letter from their buddy during the summer.
- All 'houses' have a team colour and PE shirts to match (red, yellow, blue and green)
- **Swaledale is yellow**
- **Ribblesdale is blue**
- **Wensleydale is red**
- **Niddedale is green.**

So please wait before purchasing a PE T shirt

**we don't do PE for the first few weeks*

BOOKS

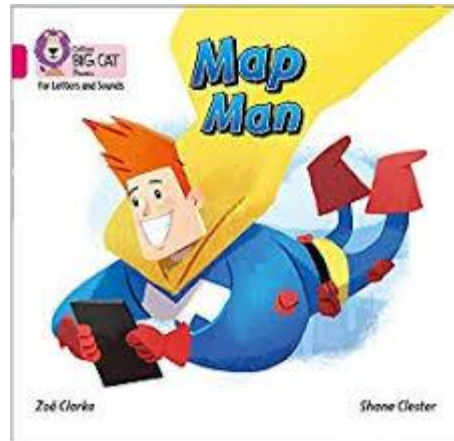
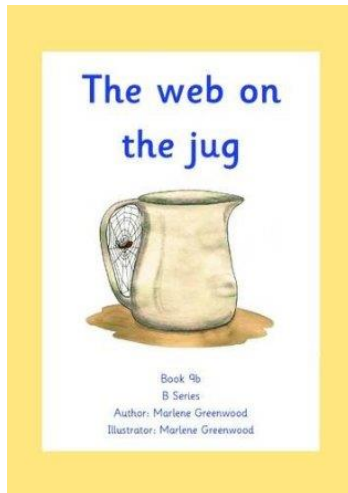

Phonic reading
Schemes –Phonics
Bug, Big Cat phonics
& Jelly and Bean.

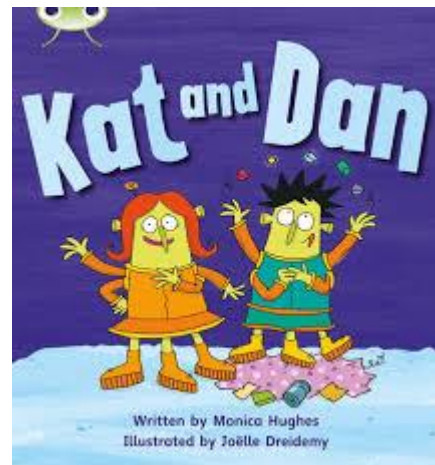
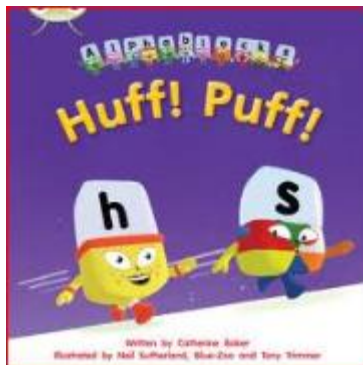

Phonics evening in the
Autumn Term.

What can you do to help prepare your child for school?



A FEW OTHER BITS!

- PTA
- Breakfast club
- After school club

AND FINALLY....

Please label everything with your child's name!!!

(Or at least everything that you want back😊)

Oh and if your child is known by another/shortened version of the name on their school admissions form please let Mrs Roberts or Mrs Busfield know as soon as possible and we'll be starting to get books/labels ready soon